

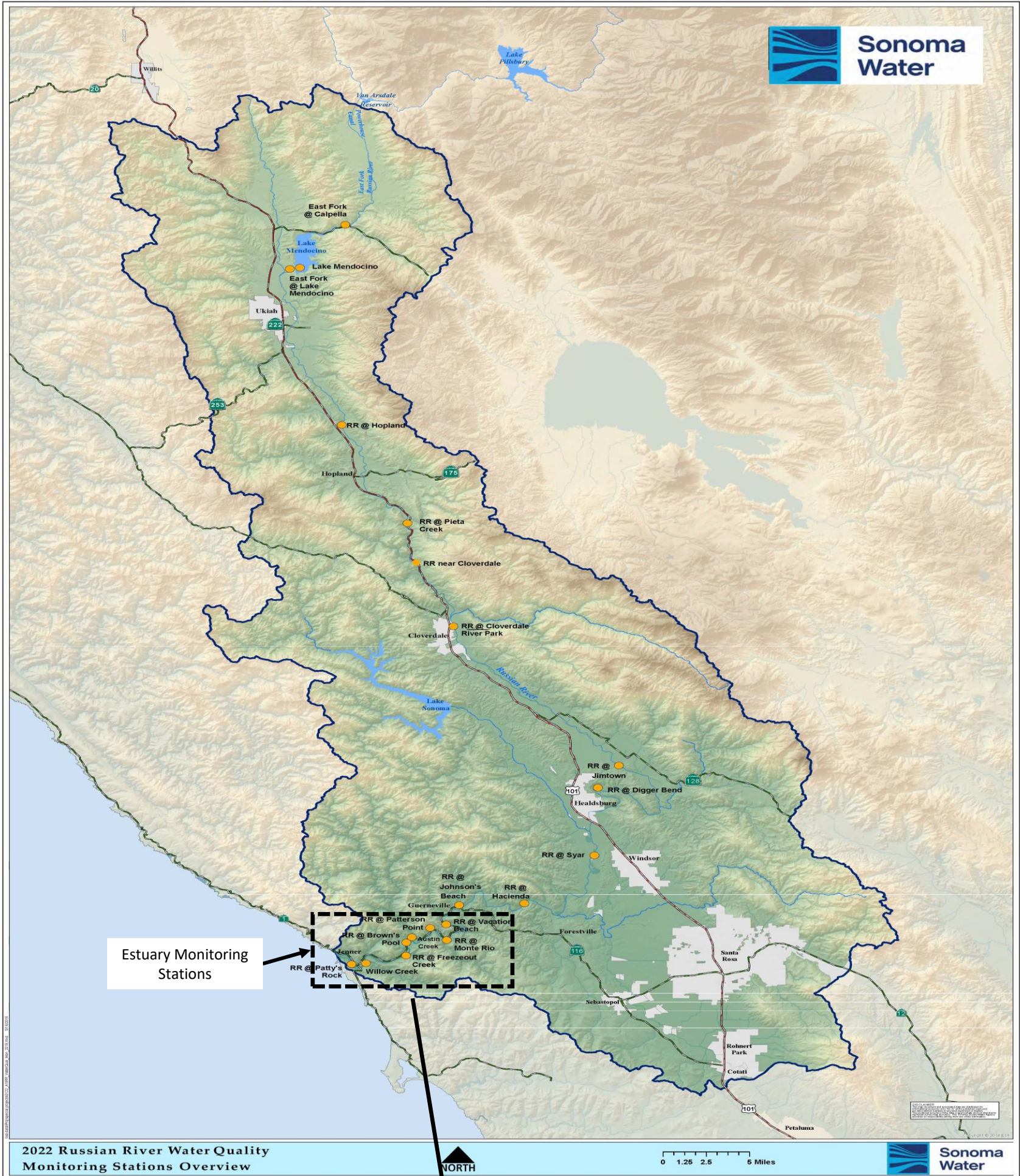

Sonoma Water

# State Water Resources Control Board Temporary Urgency Change Order (6/17/2022) Russian River Water Quality Report October 14 – October 20, 2022



2022 Russian River Water Quality Monitoring Stations Overview

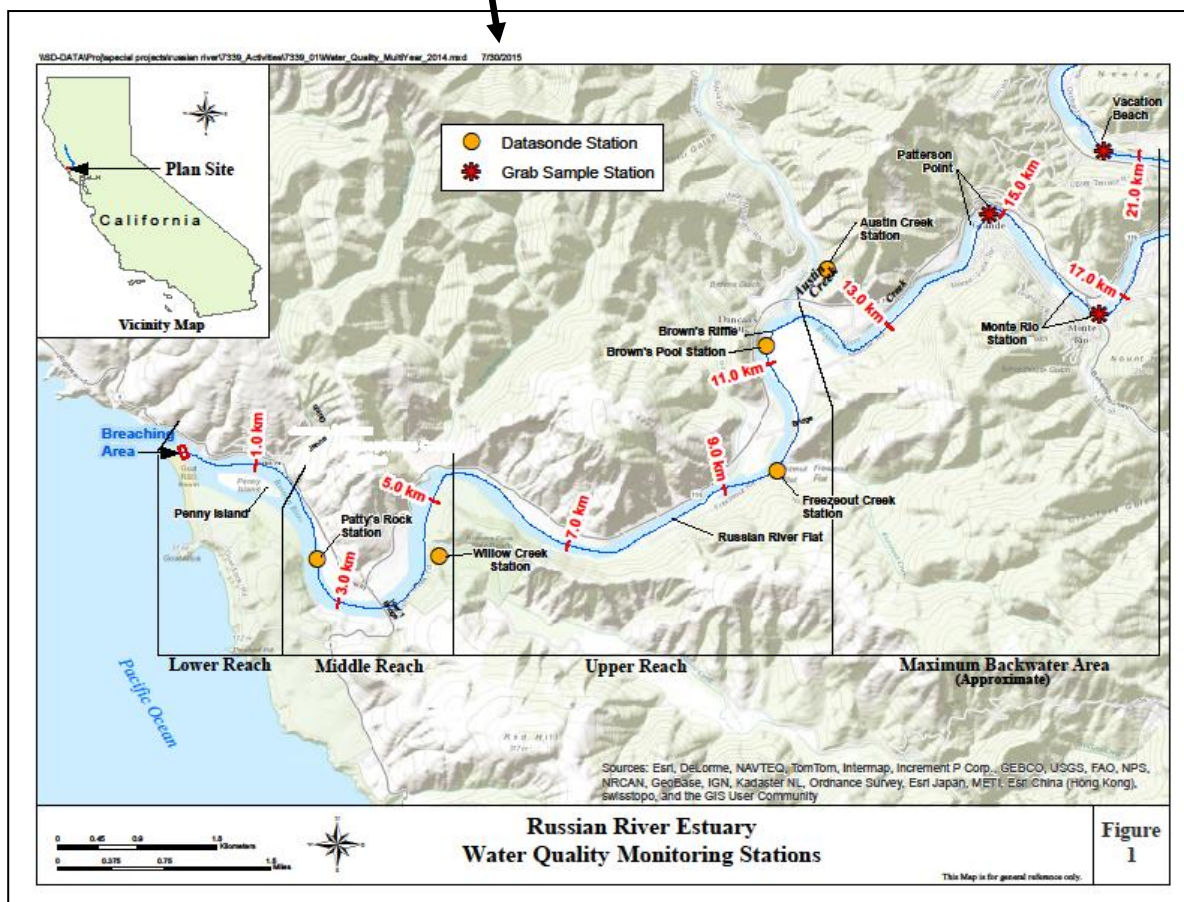

Russian River Estuary Water Quality Monitoring Stations

Figure 1

This Map is for general reference only.

# Lake Mendocino Water Quality Vertical Profiles (February 2 – October 19, 2022)

Provisional Data Subject to Revision

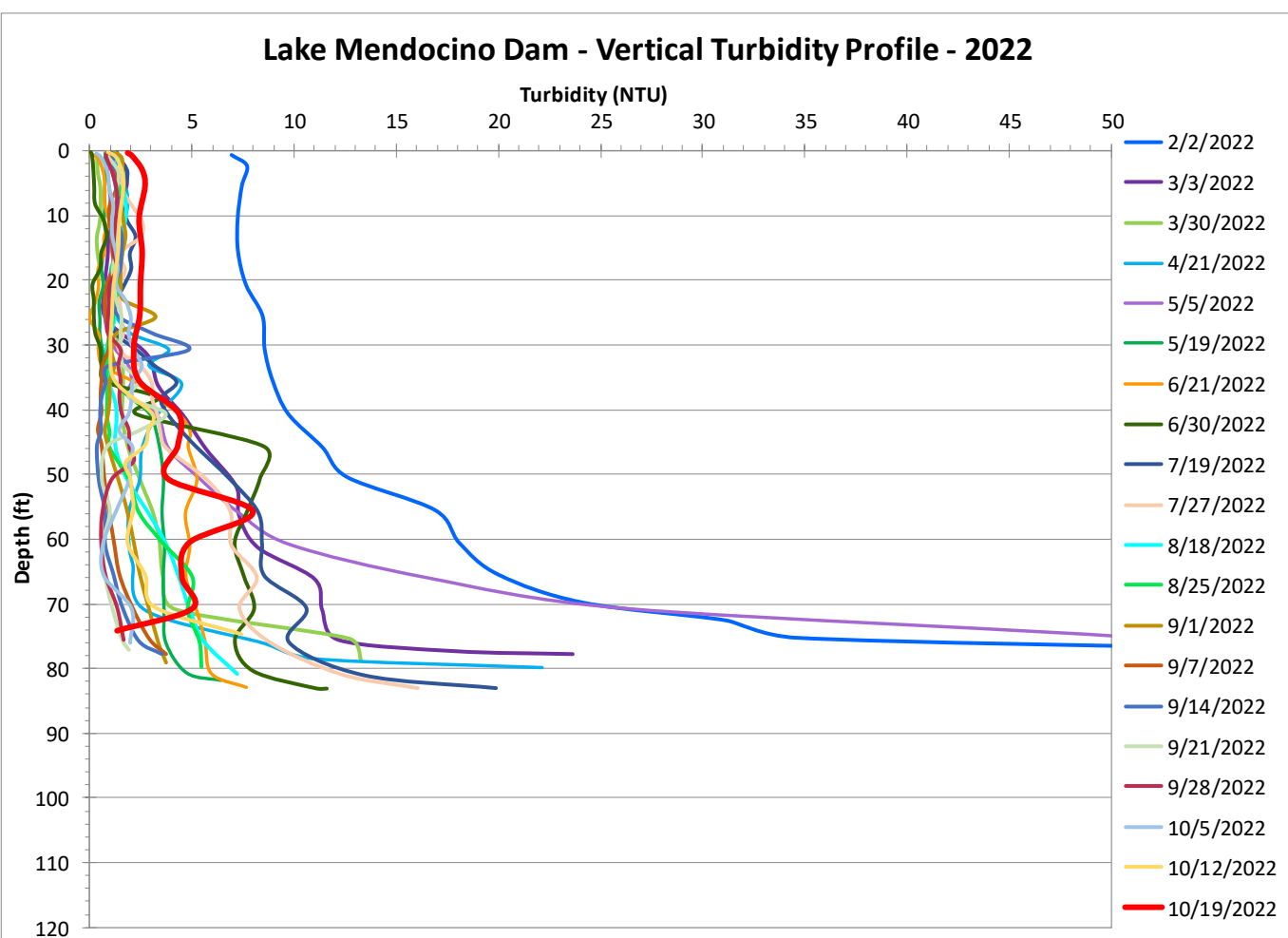
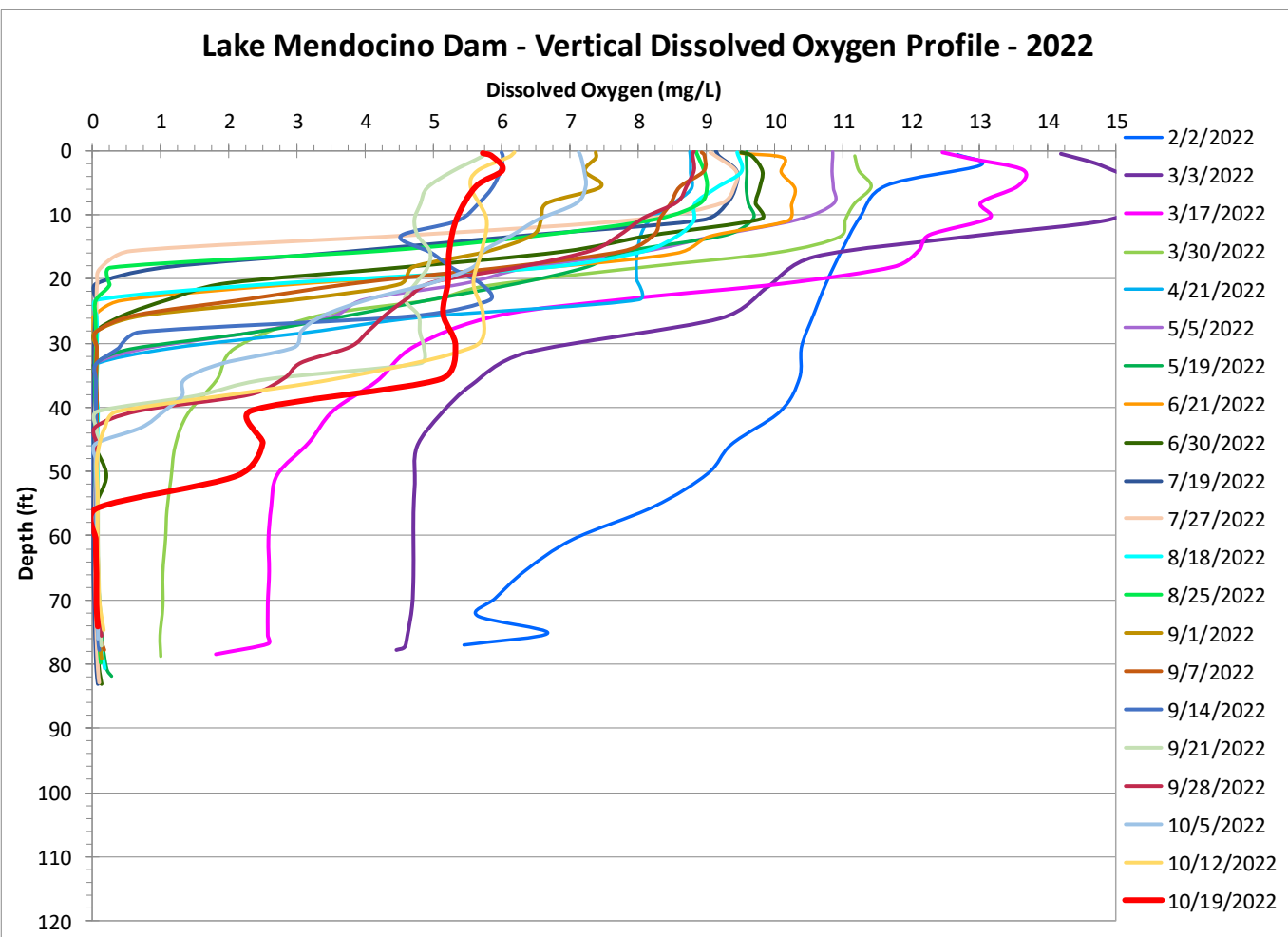
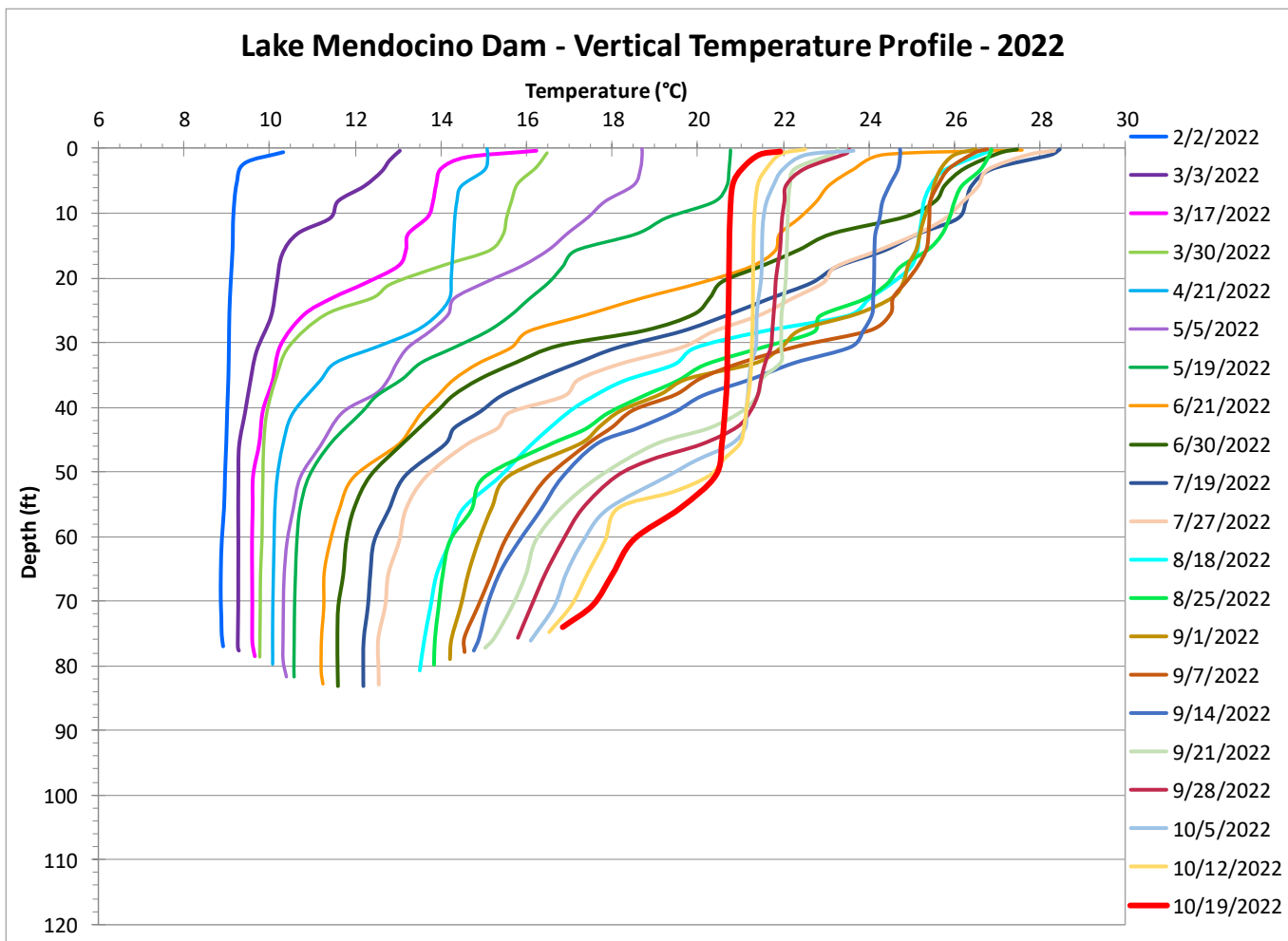

## Russian River Water Quality Sondes (October 14 2022 – October 20, 2022)

Provisional Data Subject to Revision

Parameter		Calpella	Hopland	Cloverdale*	Jimtown*	Diggers Bend	River Diversion System at Mirabel*	Hacienda Bridge	Johnsons Beach*
		USGS 11461500	USGS 11462500	USGS 11463000	USGS 11463682	USGS 11463980	SCWA	USGS 11467000	SCWA
Temperature (°F)	Min	56.7	58.5	59.0	61.9	61.5		60.8	
	Max	62.8	63.3	64.9	66.9	67.8		65.8	
	Mean	59.9	61.5	61.9	64.3	64.6		62.9	
Specific Conductivity (µS/cm)	Min	241.0	255.0		355.0	351.0		261.0	
	Max	261.0	258.0		361.0	356.0		275.0	
	Mean	250.4	256.8		357.6	354.5		267.5	
Dissolved Oxygen (mg/L)	Min	8.6	7.4	6.6	6.0	6.9		7.7	
	Max	10.0	9.5	11.1	9.7	11.0		9.8	
	Mean	9.2	8.3	8.4	7.2	8.7		8.8	
Dissolved Oxygen (% Saturation)	Min	85.9	75.1	67.3	63.0	72.6		80.0	
	Max	102.0	98.3	116.3	105.2	117.8		102.3	
	Mean	92.3	84.7	86.6	76.2	91.8		91.7	
pH	Min	7.9	7.5		7.3	7.8		7.8	
	Max	8.2	7.8		7.5	8.2		8.1	
	Mean	8.0	7.6		7.3	8.0		7.9	
Turbidity (NTU)	Min	1.8	0.9		0.2	0.0		0.5	
	Max	18.2	3.4		1.0	0.5		2.0	
	Mean	4.4	1.8		0.5	0.1		1.0	

\*Station operated seasonally

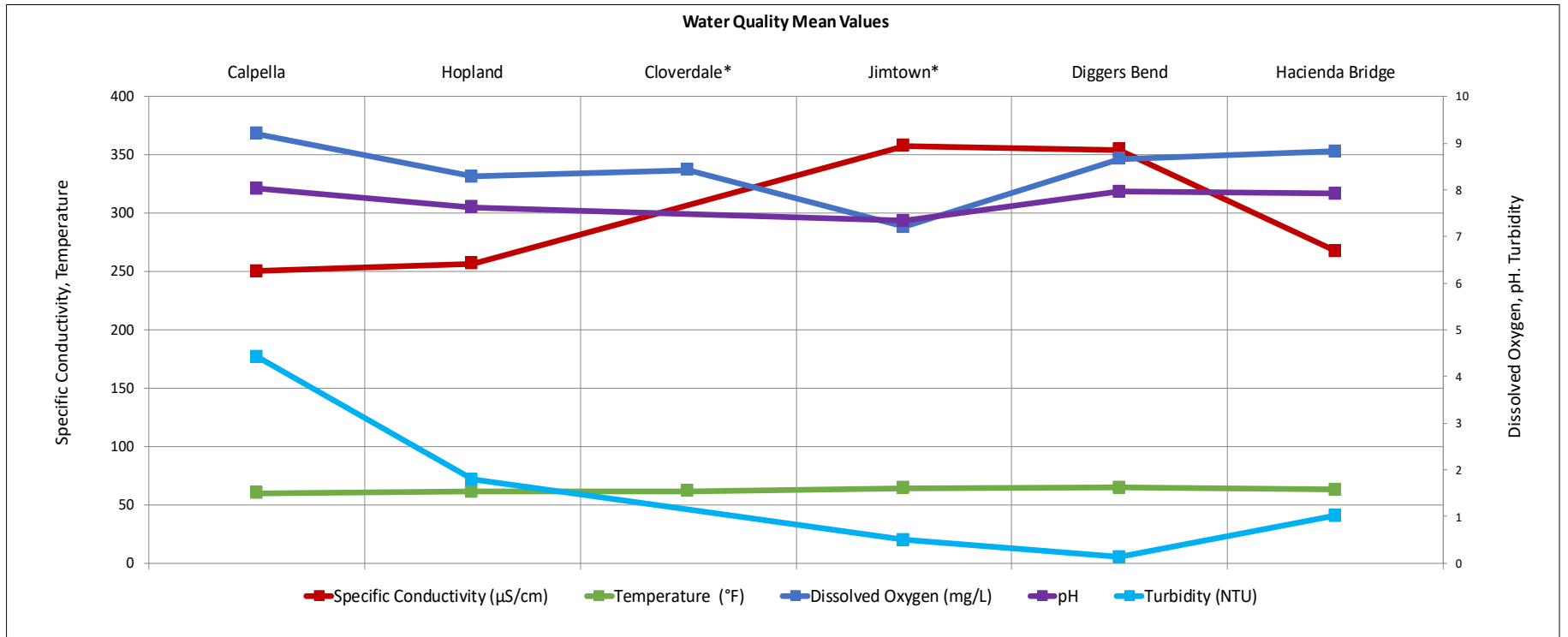

## Russian River Water Quality September 01, 2022 - October 20, 2022

Provisional Data Subject to Revision

### Calpella (East Fork Russian River)

#### Calpella Water Quality Trend

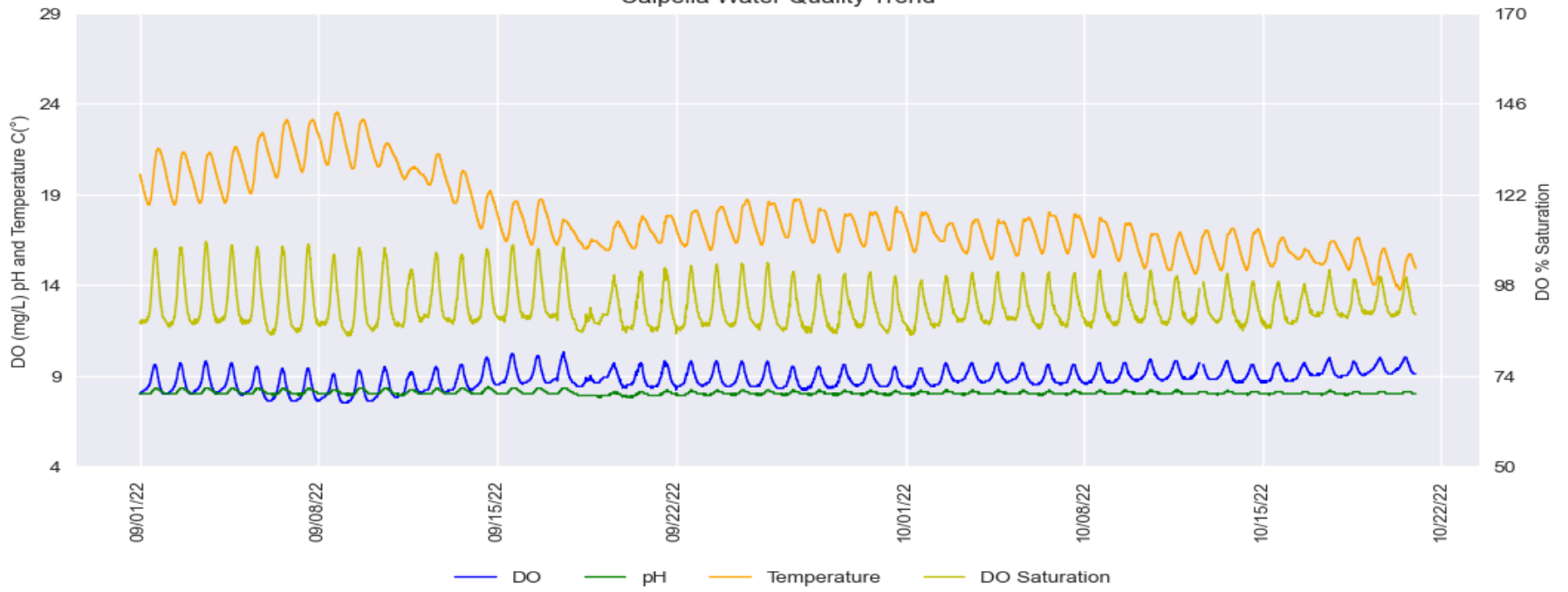

#### Calpella - Difference between Daily Maximum and Minimum for DO and pH

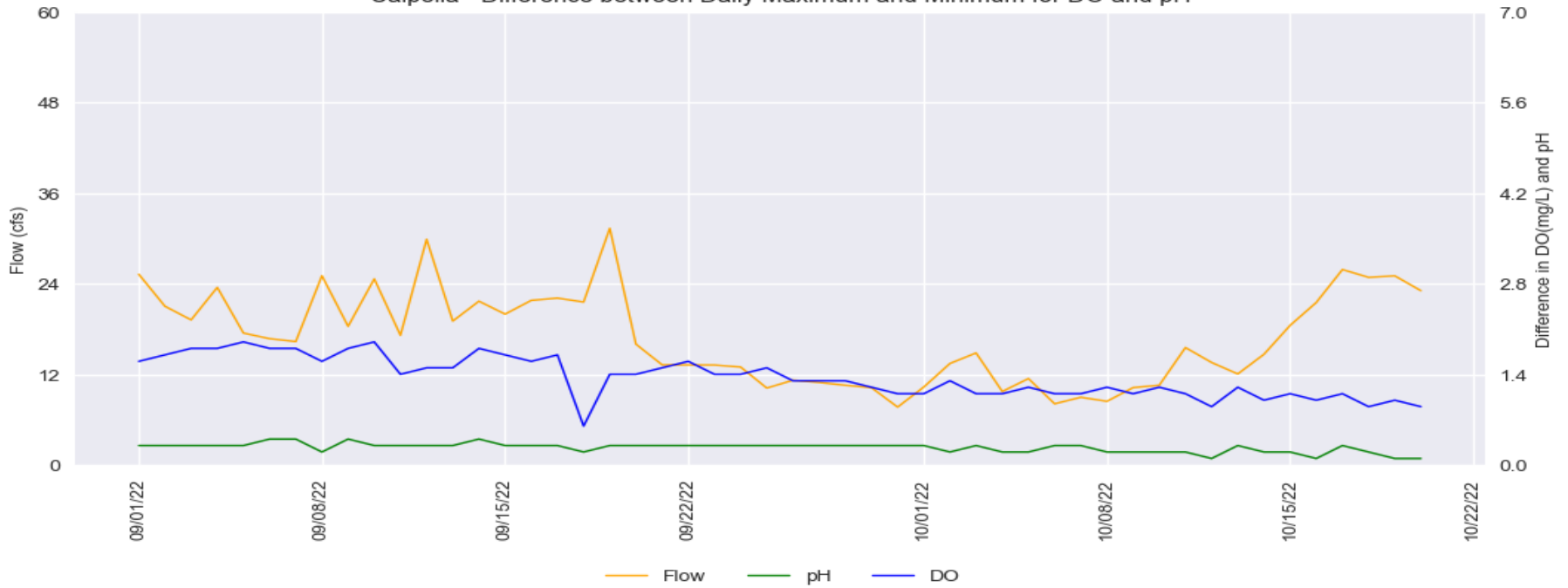

Russian River Water Quality September 01, 2022 - October 20, 2022

Provisional Data Subject to Revision

**Hopland**

Hopland Water Quality Trend

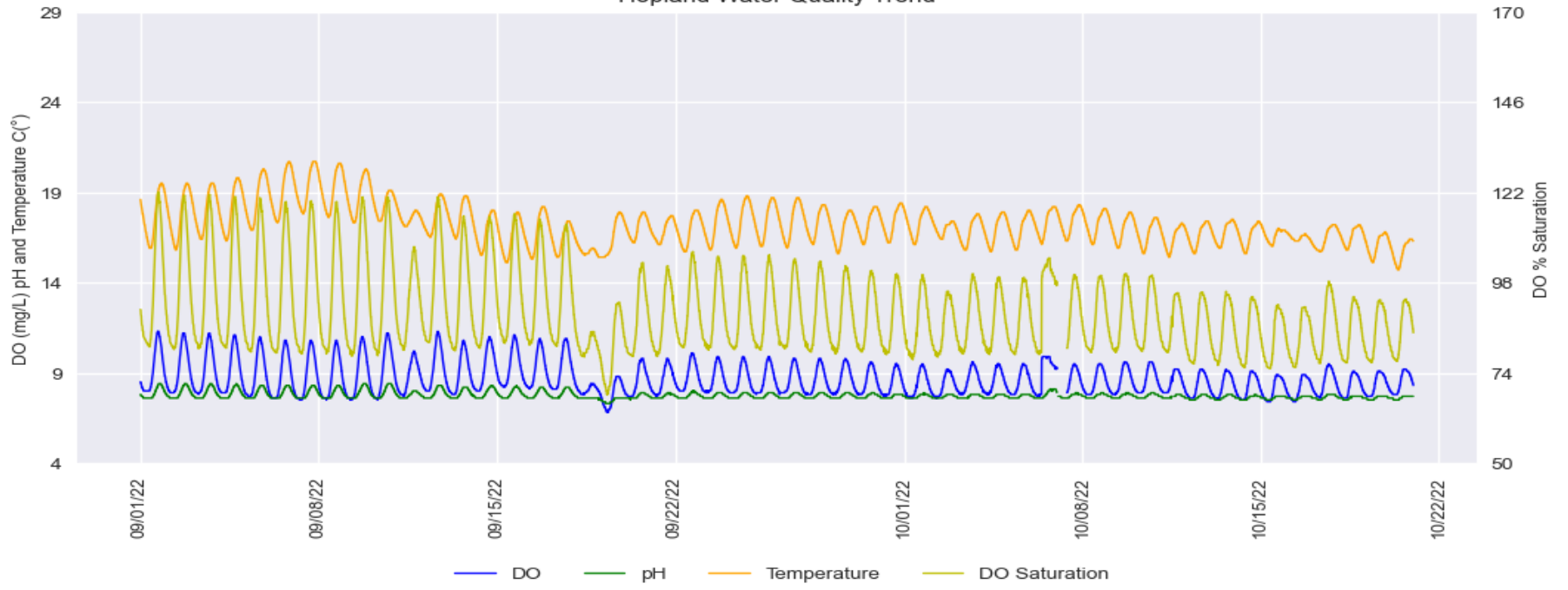

Hopland - Difference between Daily Maximum and Minimum for DO and pH

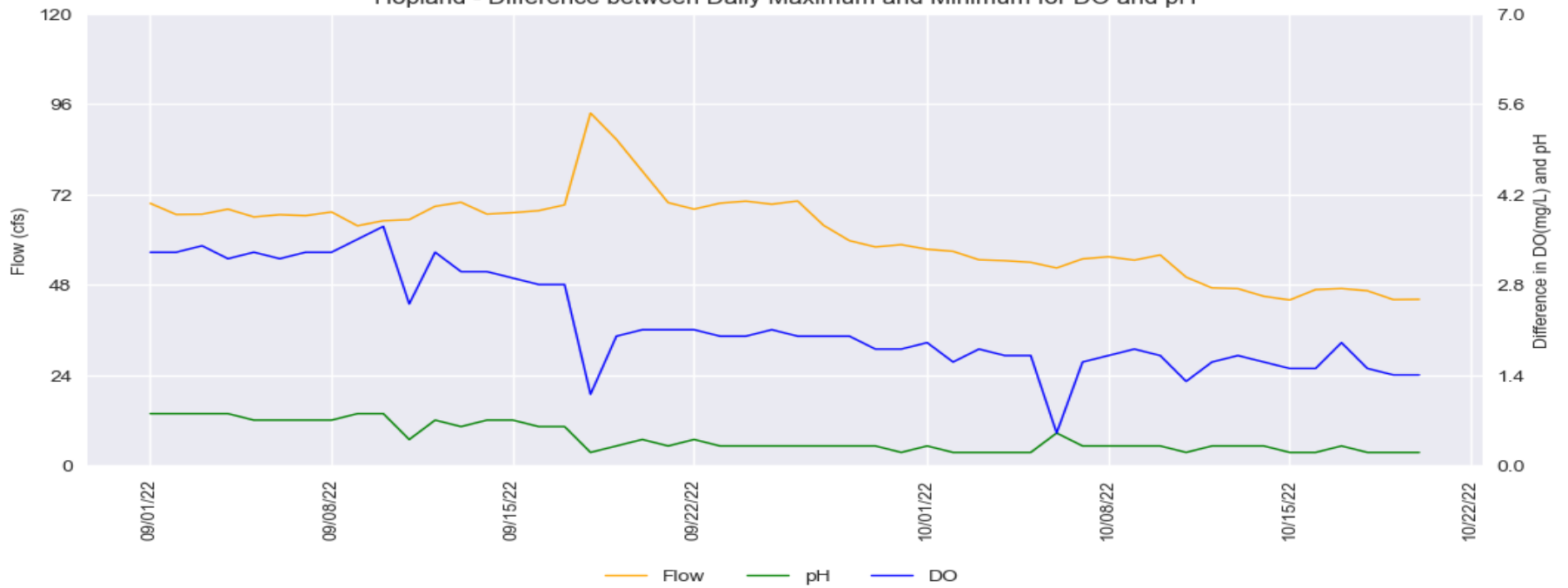

**Jimtown**

Jimtown Water Quality Trend

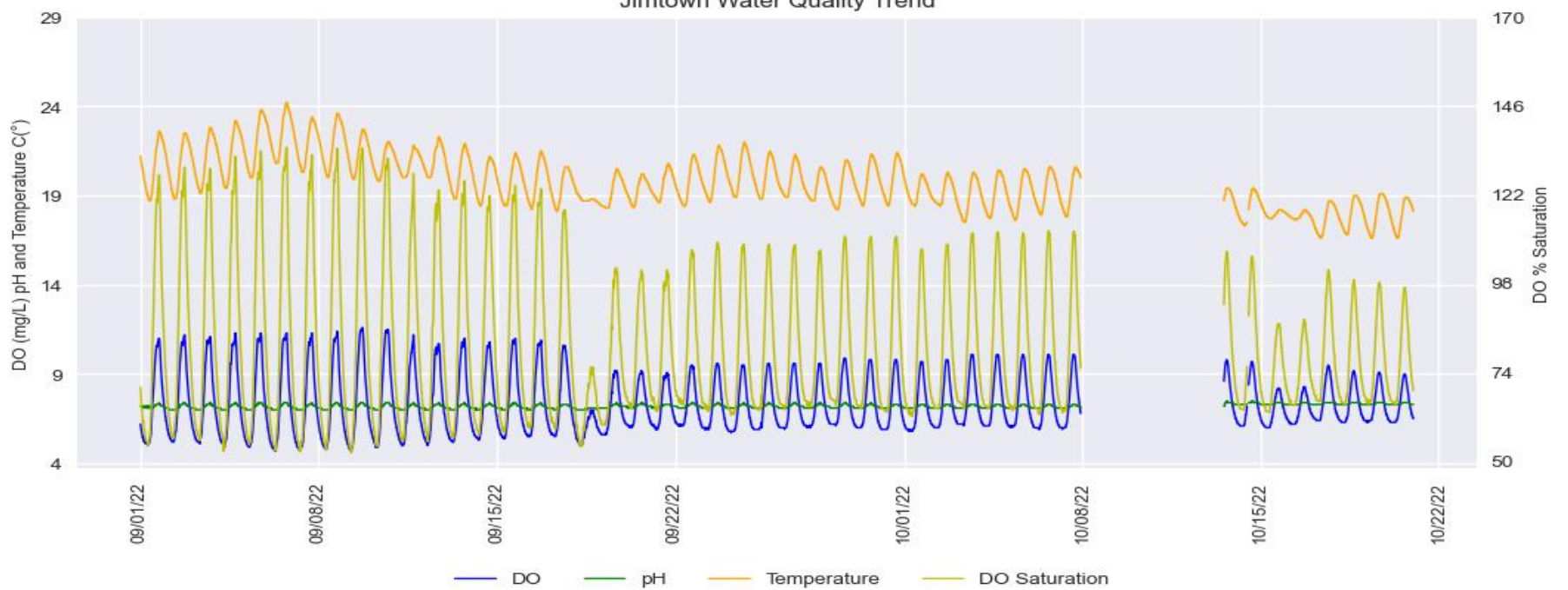

Jimtown - Difference between Daily Maximum and Minimum for DO and pH

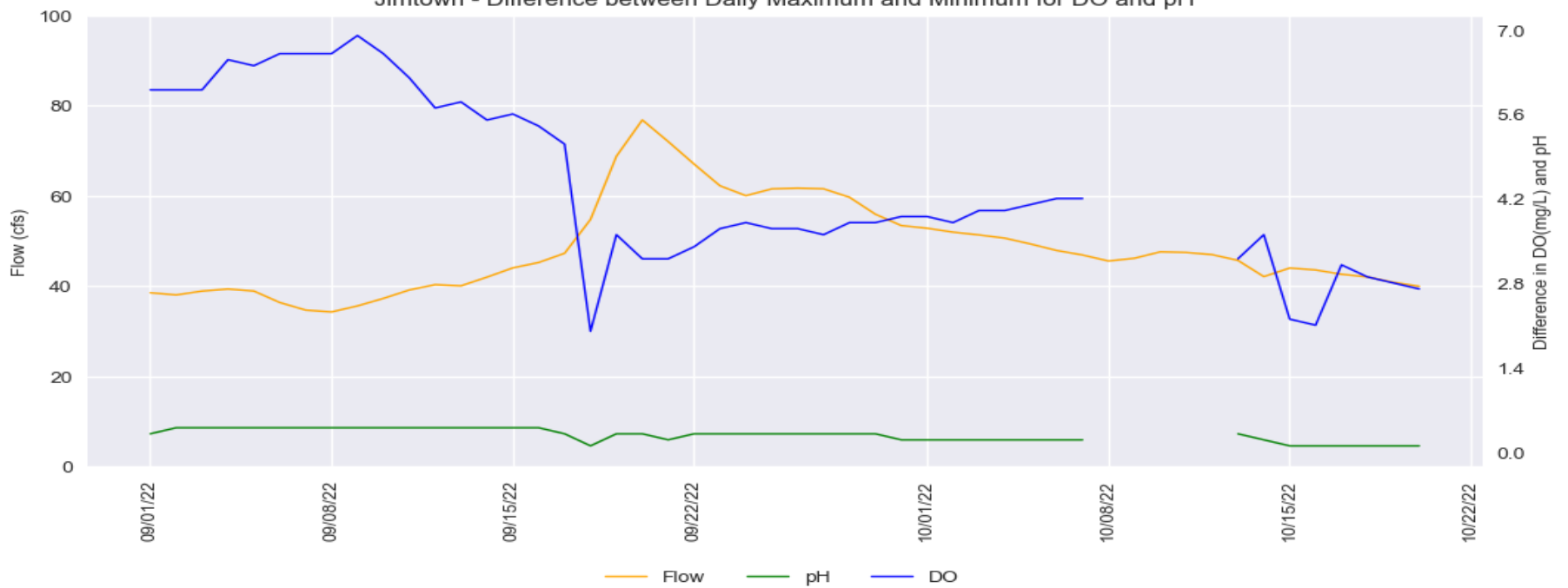

Russian River Water Quality September 01, 2022 - October 20, 2022

Provisional Data Subject to Revision

**Diggers Bend**

Diggers Bend Water Quality Trend

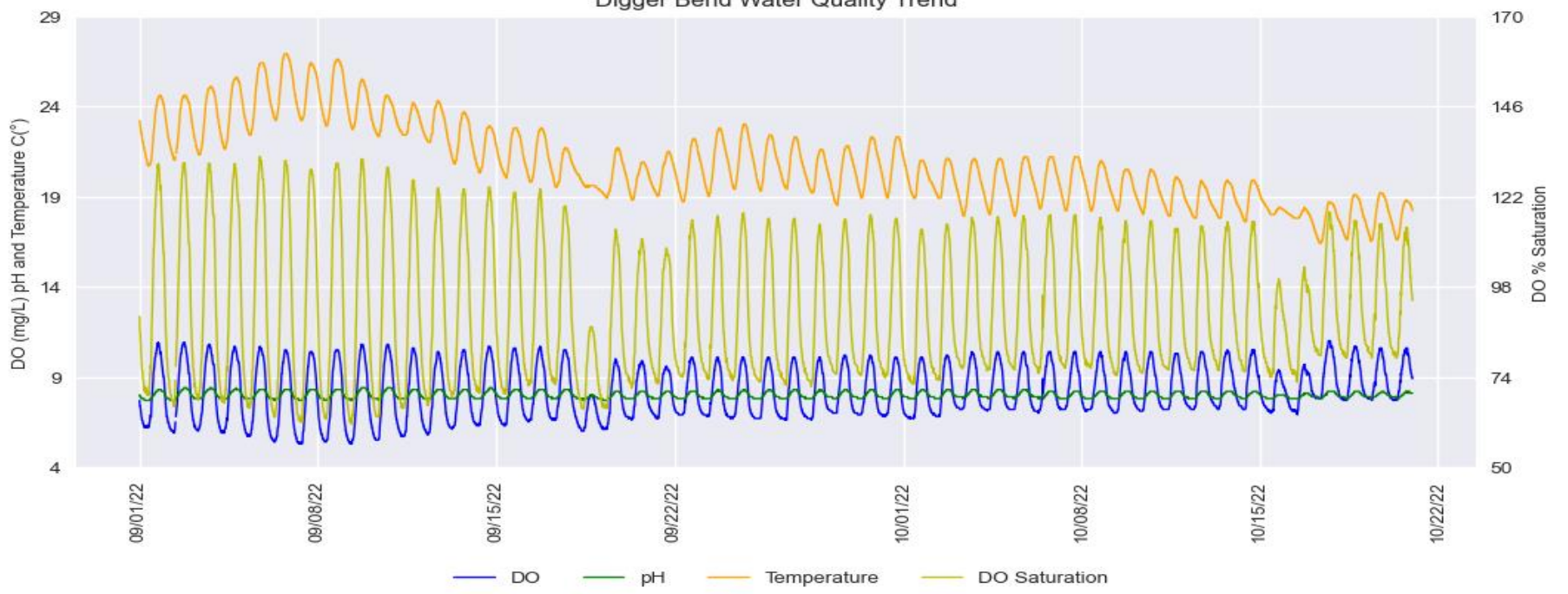

Diggers Bend - Difference between Daily Maximum and Minimum for DO and pH

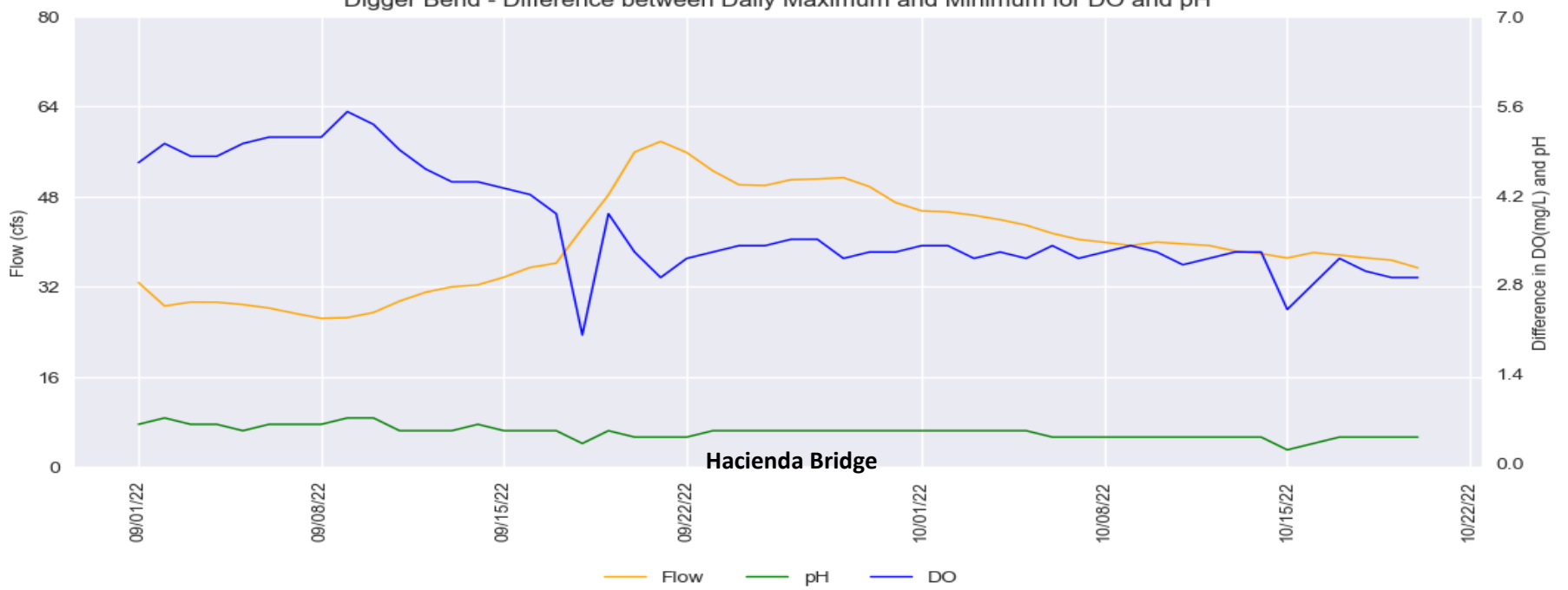

**Hacienda Bridge**

Hacienda Bridge Water Quality Trend

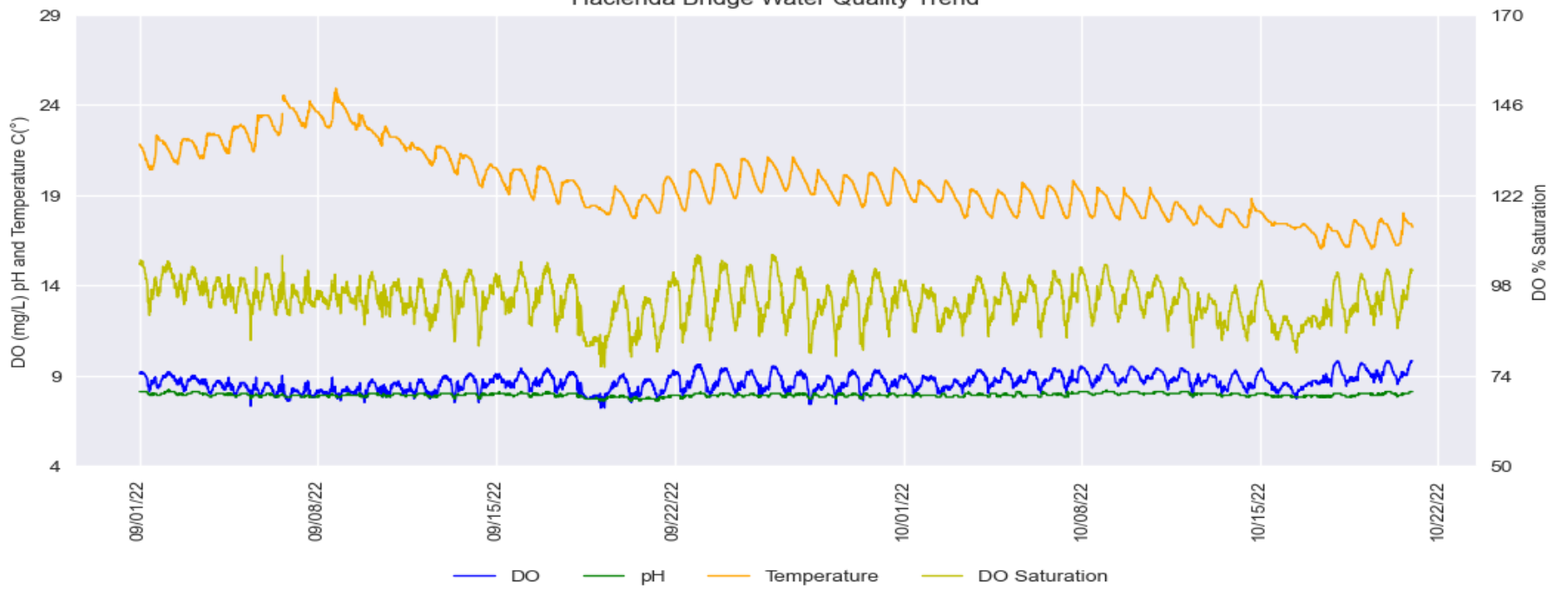

Hacienda Bridge - Difference between Daily Maximum and Minimum for DO and pH

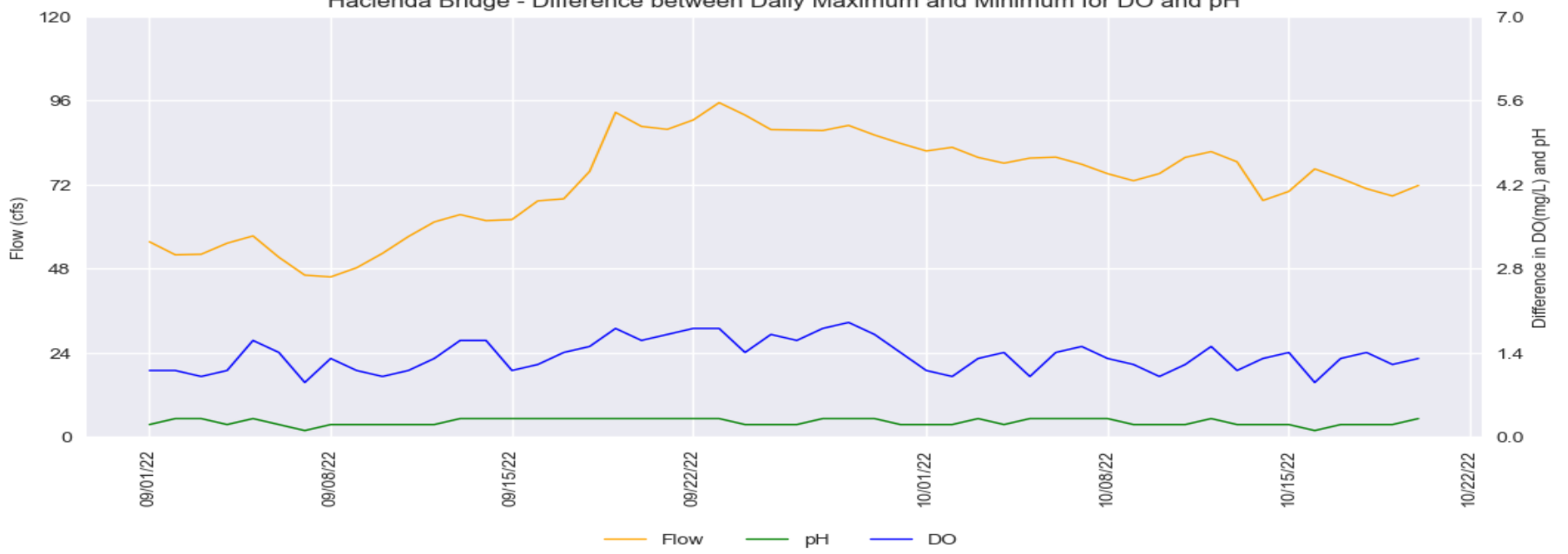

Lake Mendocino to Hopland Water Quality

Temperature - East Fork at Calpella, Lake Mendocino, East Fork below Dam, and Hopland

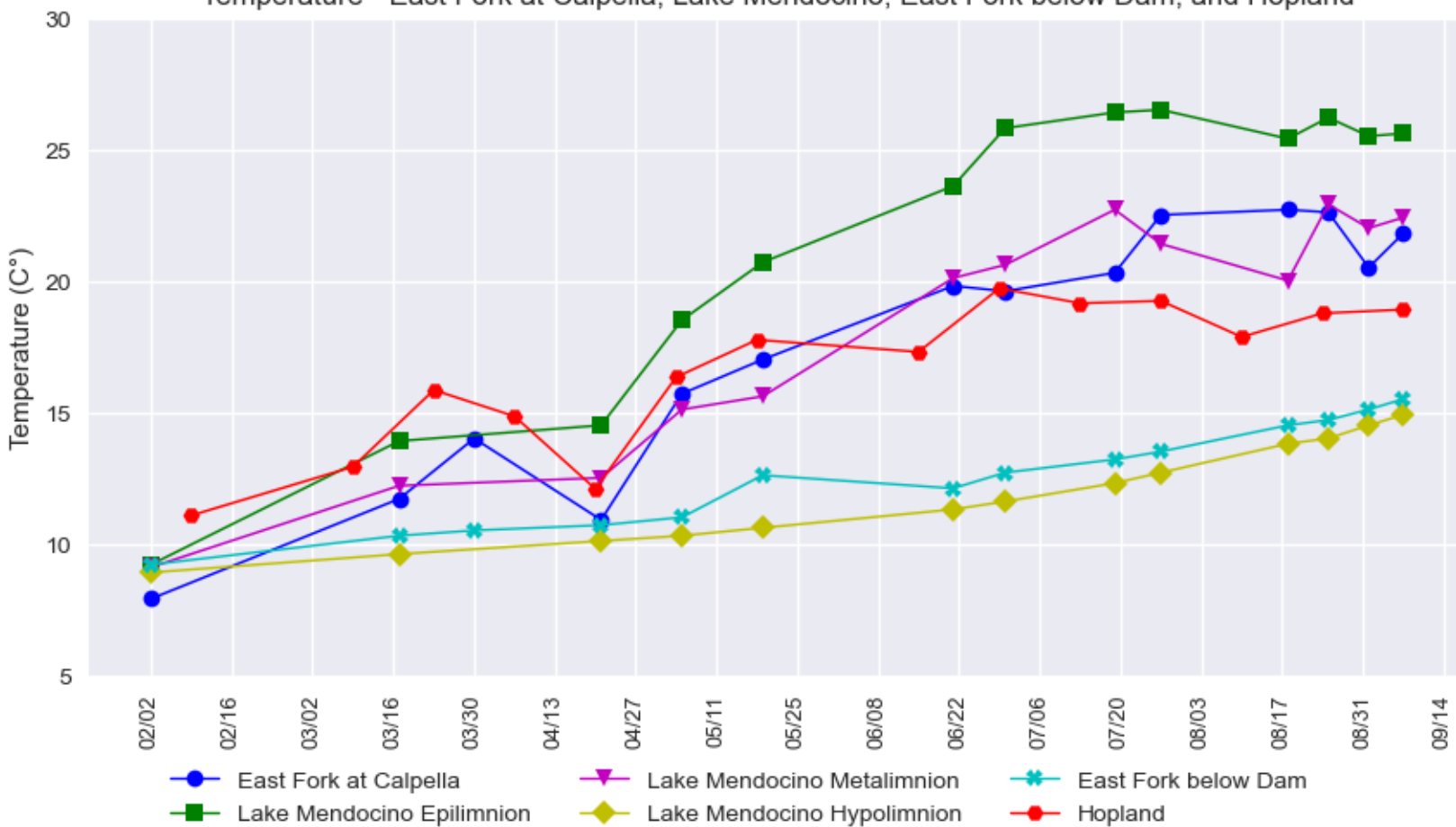

Turbidity - East Fork at Calpella, Lake Mendocino, East Fork below Dam, and Hopland

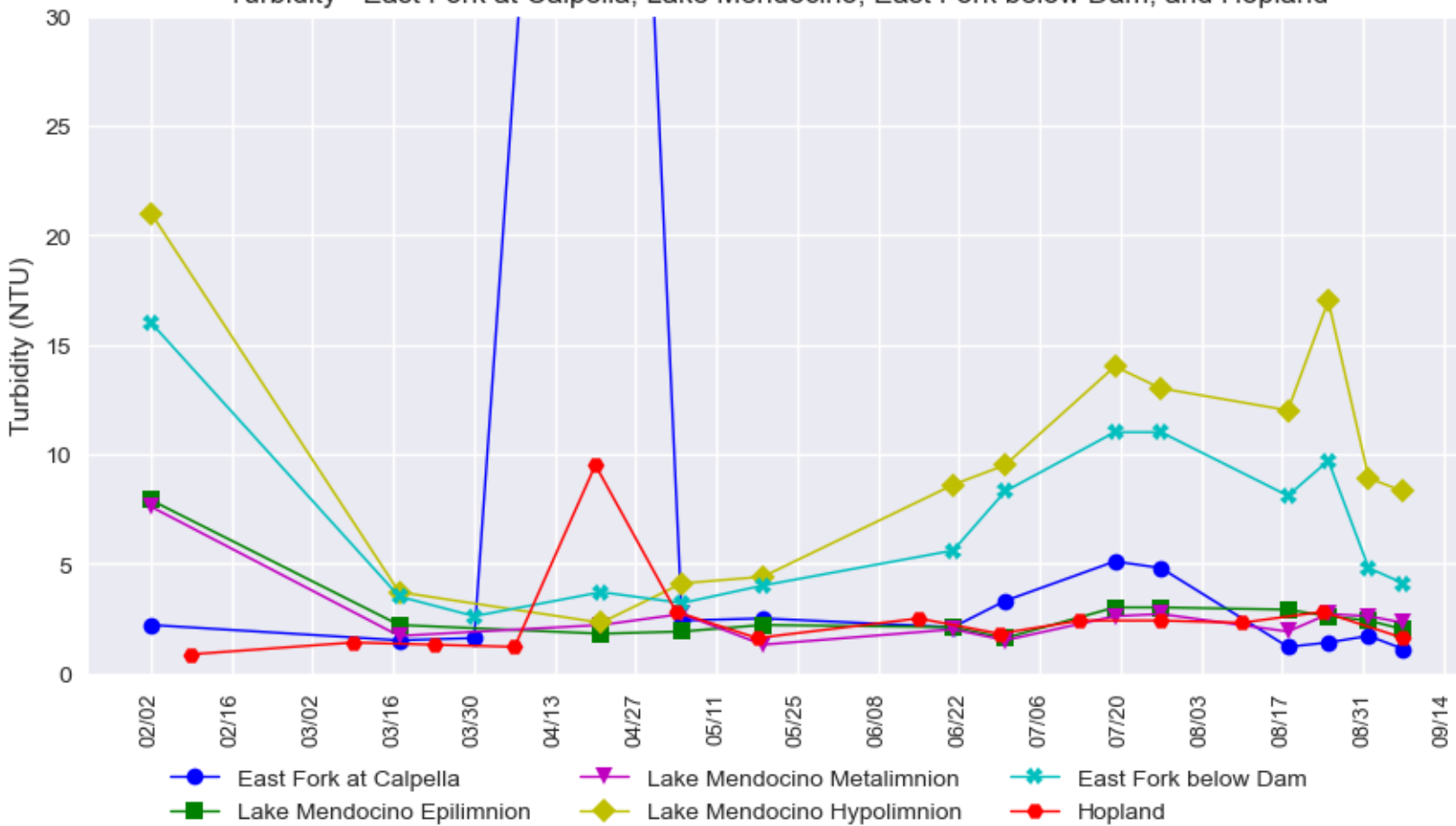

Total Nitrogen - East Fork at Calpella, Lake Mendocino, East Fork below Dam, and Hopland

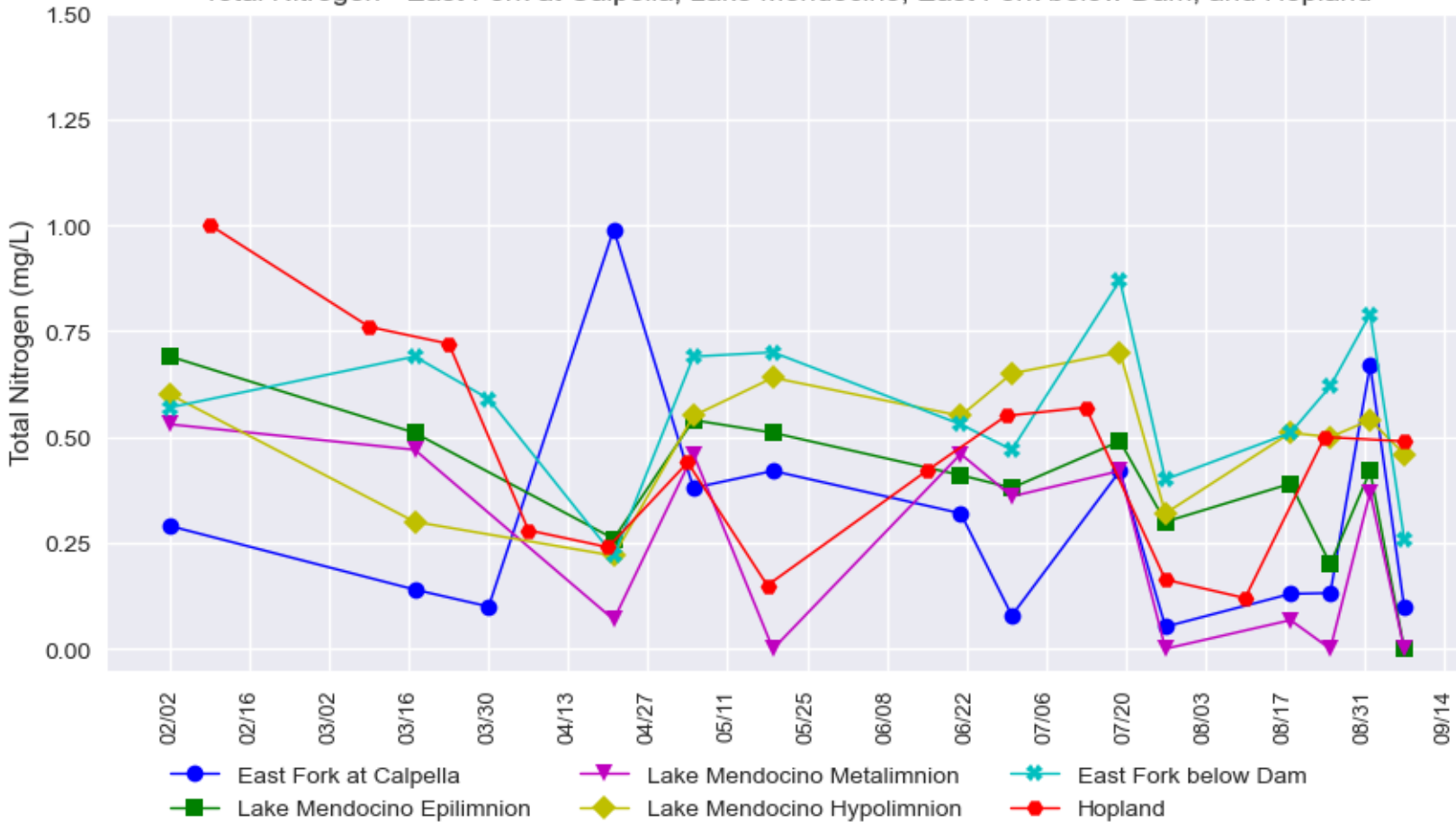

\*Each marker in the plot represents a grab sample. The lines are used to help visualize the data, but do not represent a continuous data measurement.

Russian River Water Quality Grab Samples February 02 - September 13, 2022

Provisional Data Subject to Revision  
 Lake Mendocino to Hopland Water Quality

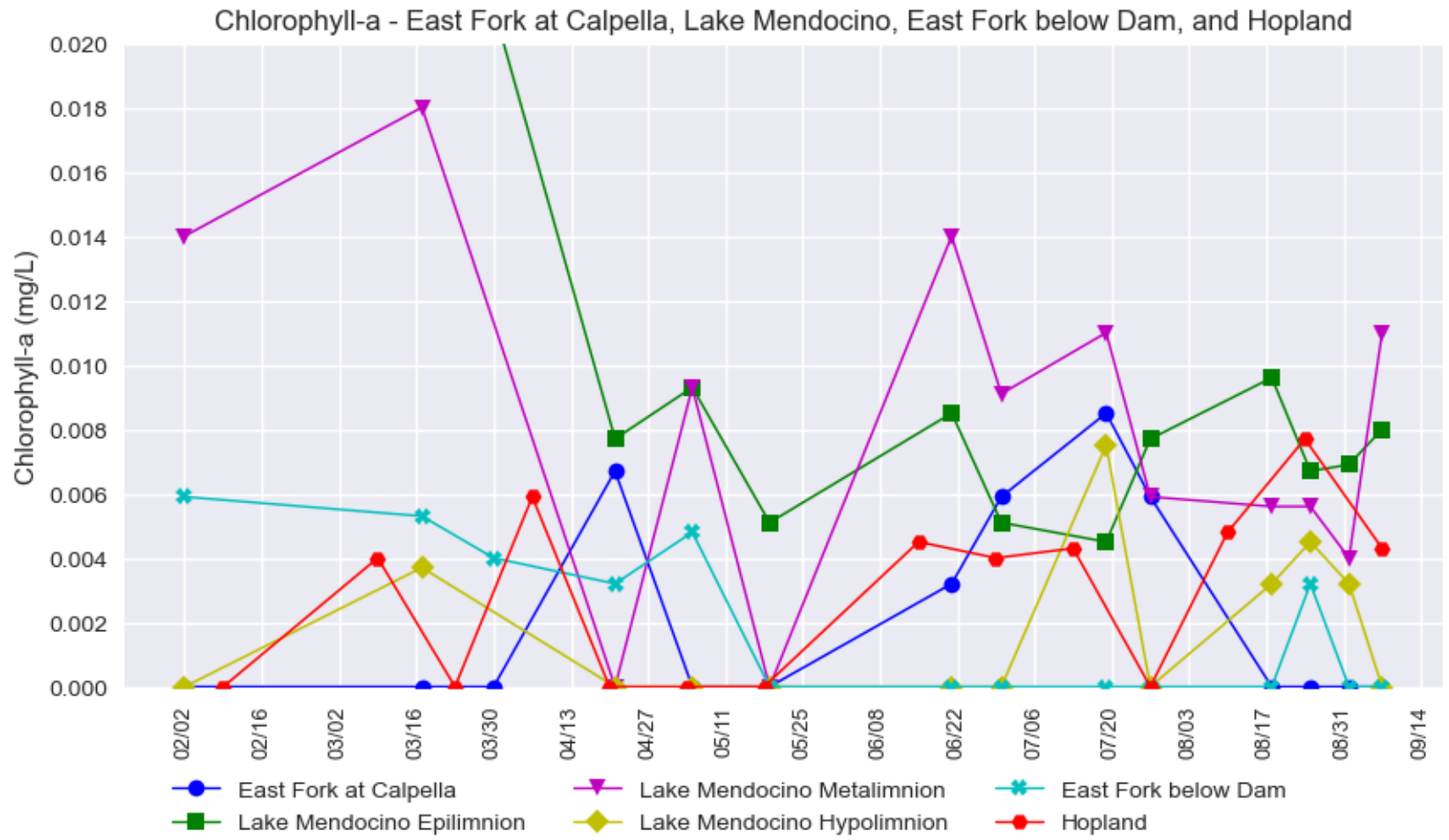
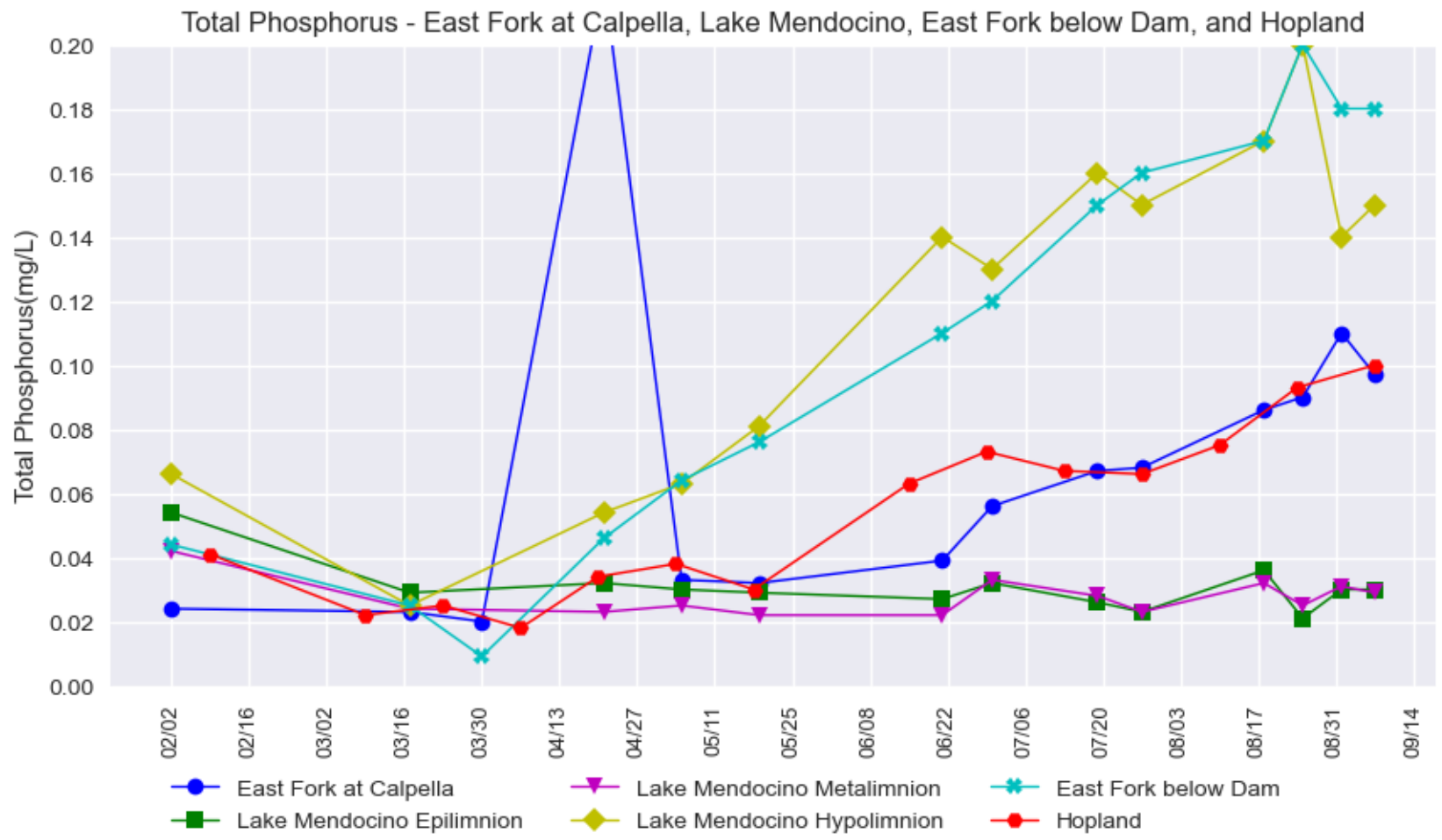

\*Each marker in the plot represents a grab sample. The lines are used to help visualize the data, but do not represent a continuous data measurement.

Russian River Water Quality Grab Samples February 02 - September 13, 2022

Provisional Data Subject to Revision

East Fork (below Lake Mendocino) to Patterson Point Water Quality

Temperature - East Fork to Patterson Point

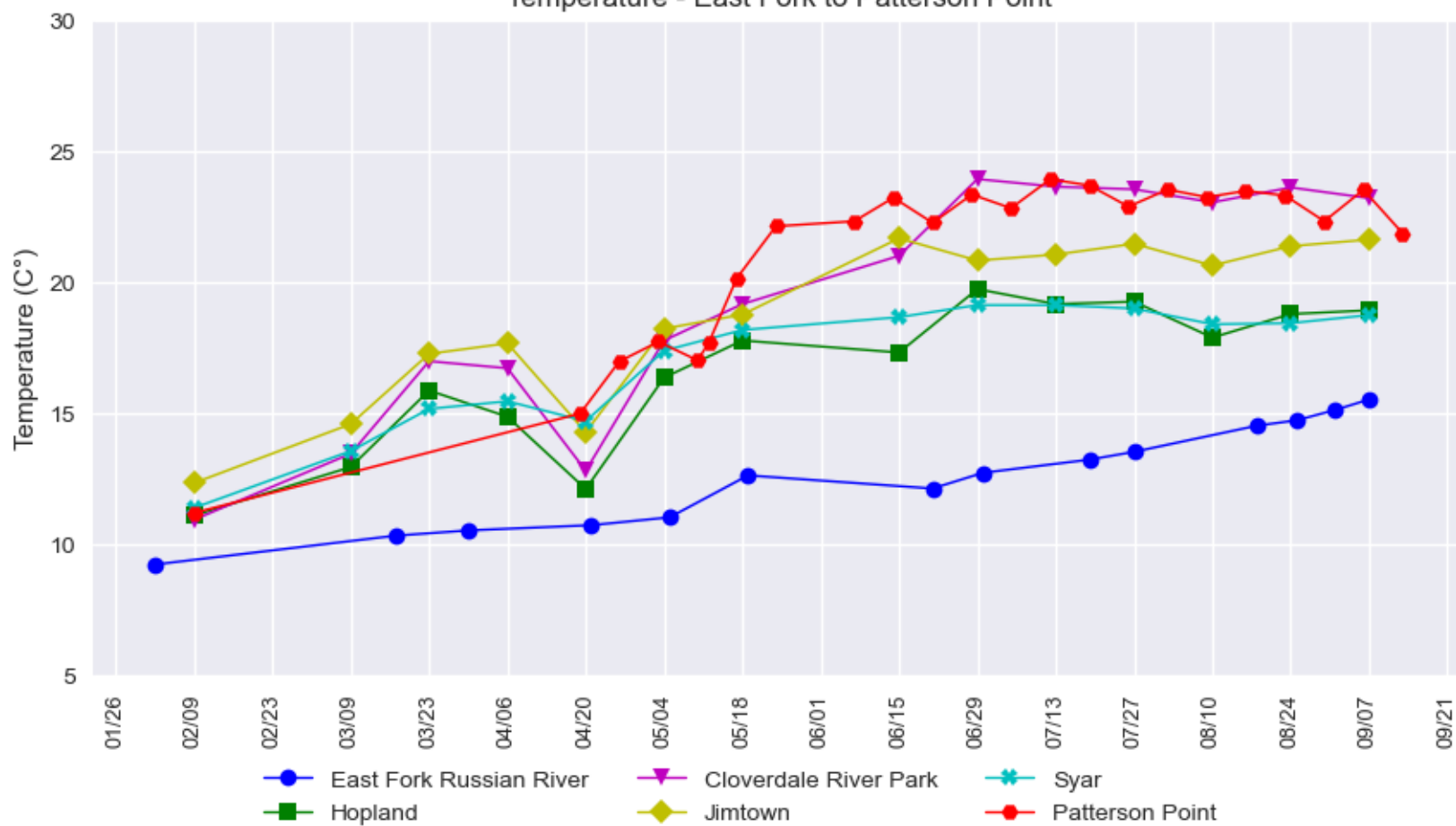

Turbidity - East Fork to Patterson Point

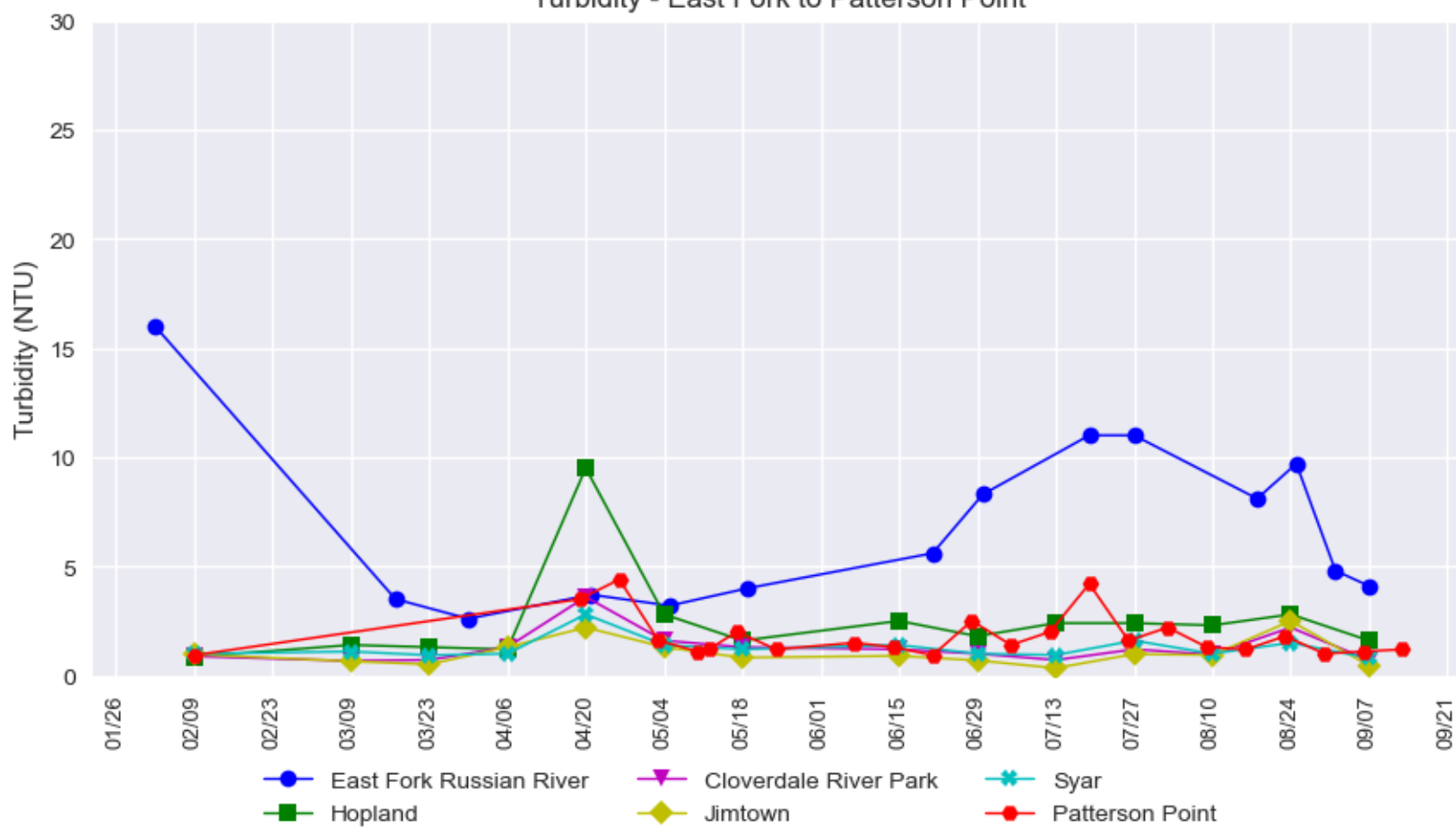

Total Nitrogen - East Fork to Patterson Point

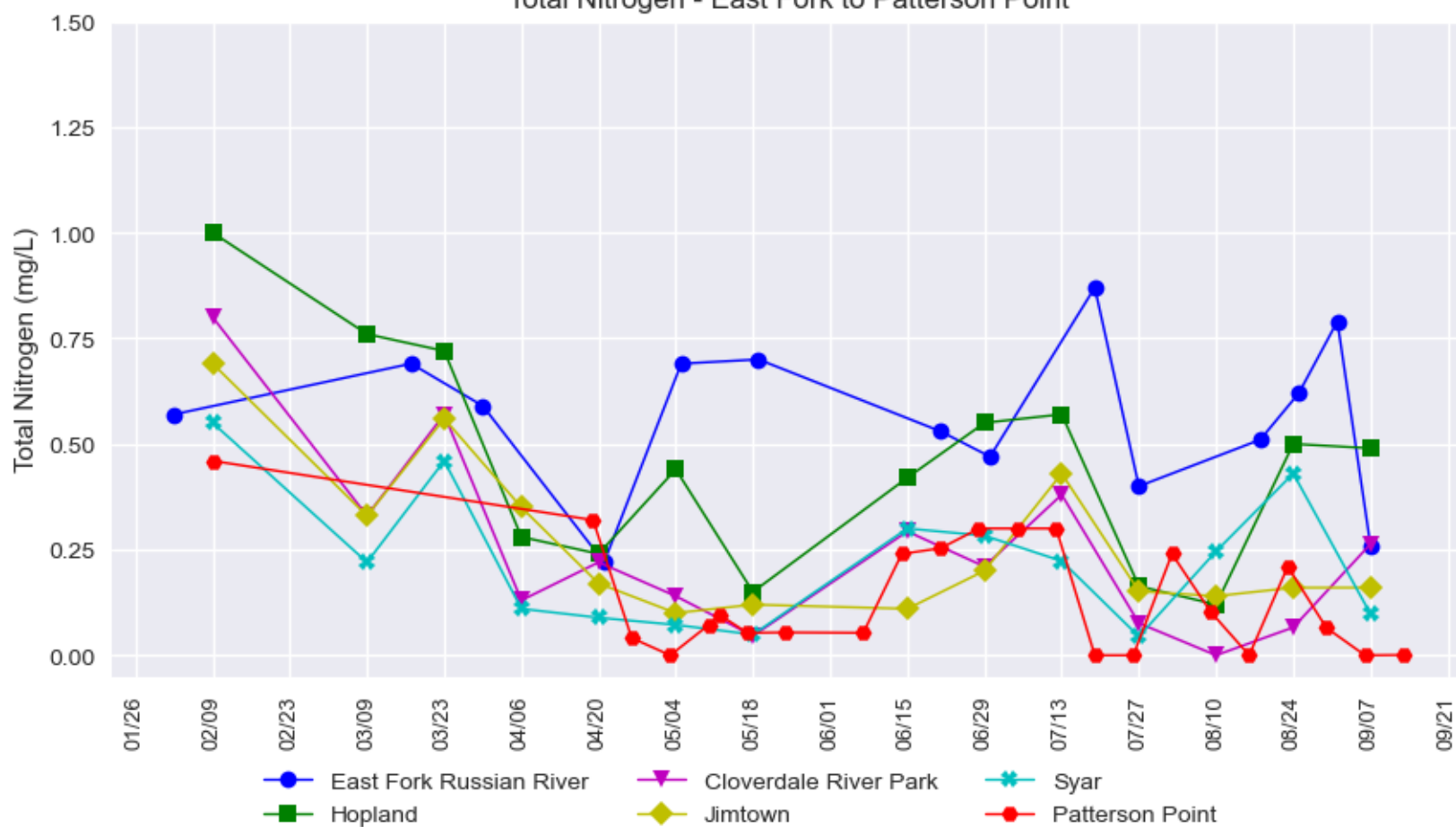

\*Each marker in the plot represents a grab sample. The lines are used to help visualize the data, but do not represent a continuous data measurement.



Russian River Water Quality Grab Samples February 02 - September 13, 2022

Provisional Data Subject to Revision

East Fork (below Lake Mendocino) to Syar Water Quality

Total Phosphorus - East Fork to Patterson Point

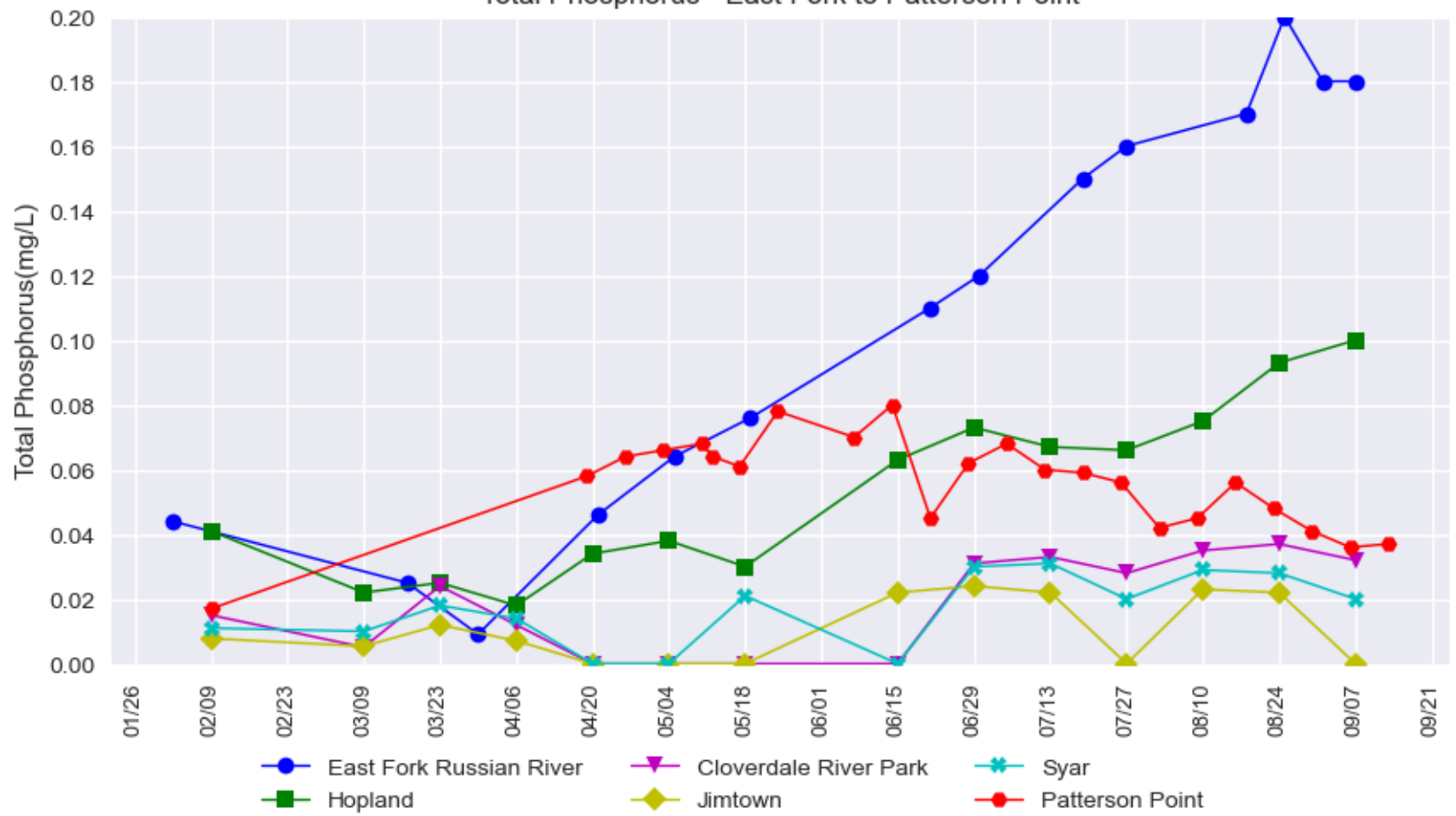

Chlorophyll-a - East Fork to Patterson Point

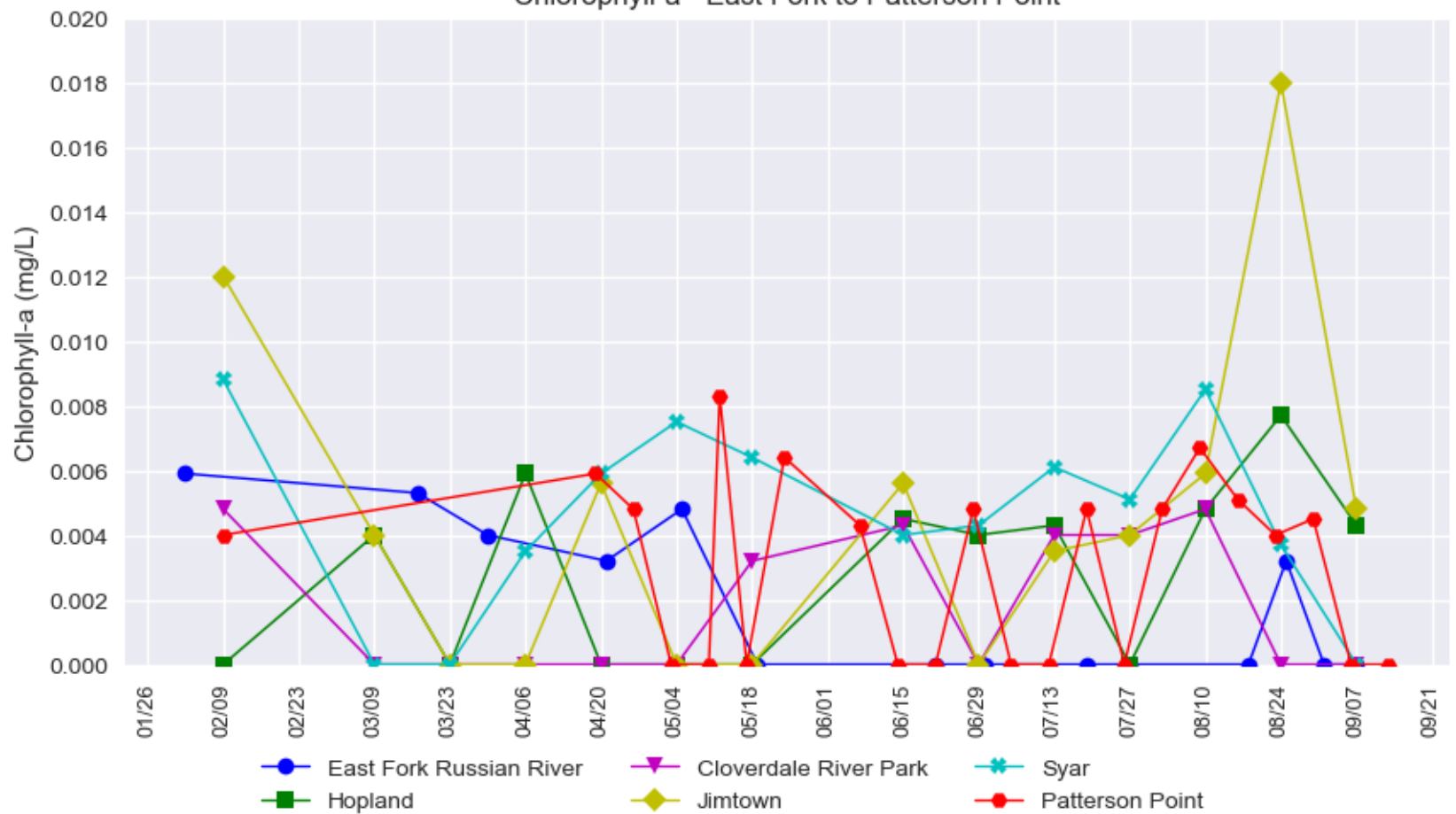

\*Each marker in the plot represents a grab sample. The lines are used to help visualize the data, but do not represent a continuous data measurement.

**Russian River Water Quality Grab Samples (August 23 - October 11, 2022)  
Provisional Data Subject to Revision**

Parameter***	CDPH Guidance*	Date	Patterson Point	Monte Rio	Vacation Beach
Total Coliforms MPN/100 mL	10,000	8/23/2022	1236**	1500**	1439**
		8/30/2022	1720**	1720**	1956**
		9/6/2022	2014**	2143**	3654**
		9/13/2022	1515**	12997**	3076**
		9/20/2022	3282**	1467**	2098**
		9/27/2022	1850**	2359**	1918**
		10/4/2022	1413.6	980.4	1119.9
		10/11/2022	1732.9	1553.1	1046.2
E. Coli MPN/100 mL	235	8/23/2022	7.5	19.9	13.5
		8/30/2022	12.1	12.2	17.3
		9/6/2022	65.7	30.9	23.1
		9/13/2022	9.7	17.5	63.7
		9/20/2022	58.3	70.6	59.1
		9/27/2022	34.5	51.2	25.6
		10/4/2022	14.4	23.1	12.2
		10/11/2022	41.4	73.3	19.9
Enterococcus MPN/100 mL****	61	8/23/2022	8.6	8.4	4.1
		8/30/2022	3.1	9.7	22.1
		9/6/2022	65.1	7.5	7.5
		9/13/2022	2	7.5	15.5
		9/20/2022	151.5	21.3	25.9
		9/27/2022	60.9	53.7	32.3
		10/4/2022	14.5	12.1	5.2
		10/11/2022	23.8	27.5	22.8

\*California Department of Public Health (CDPH) Guidance for Fresh Water Beaches - Single Sample Values:

Freshwater beaches include Patterson Point, Monte Rio, and Vacation Beach

Beach posting is recommended when indicator organisms exceed any of the above corresponding levels

\*\*Sample diluted 1:10

\*\*\*Method Detection Limit for all parameters = 2 MPN/100 mL or 20 MPN/100 mL if sample diluted

\*\*\*\*We continue to collect enterococcus data, however it is not a reliable fecal indicator bacteria in freshwater environments and is not being relied upon for posting at freshwater beaches, per SoCo DHS and NCRWQCB.

**Russian River Water Quality Grab Samples (July 12 - September 13, 2022)**  
**Provisional Data Subject to Revision**

Parameter		MDL*	Units	Date	Patterson Point	Monte Rio	Vacation Beach			
Temperature	-	°C	7/12/2022	23.9	23.7	24.5				
			7/19/2022	23.67	23.9	24.4				
			7/26/2022	22.86	23.1	23.3				
			8/2/2022	23.11	23.2	23.5				
			8/9/2022	23.22	23.6	23.2				
			8/16/2022	23.46	23.6	24.0				
			8/23/2022	23.28	23.5	23.7				
			8/30/2022	22.3	22.2	22.6				
			9/6/2022	23.5	23.7	24.1				
			9/13/2022	21.84	21.9	22.3				
Nutrients	Ammonia as N	0.1	mg/L	7/12/2022	ND	ND	0.1			
				7/19/2022	ND	ND	ND			
				7/26/2022	ND	ND	ND			
				8/2/2022	ND	ND	ND			
				8/9/2022	0.12	0.1	0.1			
				8/16/2022	ND	ND	ND			
				8/23/2022	ND	ND	ND			
				8/30/2022	ND	ND	ND			
				9/6/2022	ND	ND	ND			
	9/13/2022	ND	ND	ND						
	Nitrate as N	0.04	mg/L	7/12/2022	ND	0.1	ND			
				7/19/2022	ND	ND	ND			
				7/26/2022	ND	ND	ND			
				8/2/2022	ND	ND	ND			
				8/9/2022	ND	ND	ND			
				8/16/2022	ND	0.1	ND			
				8/23/2022	ND	ND	ND			
				8/30/2022	0.065	0.1	0.1			
9/6/2022				ND	ND	ND				
9/13/2022	ND	ND	ND							
Nutrients	Nitrite as N	0.05	mg/L	7/12/2022	ND	ND	ND			
				7/19/2022	ND	ND	ND			
				7/26/2022	ND	ND	ND			
				8/2/2022	ND	ND	ND			
				8/9/2022	ND	ND	ND			
				8/16/2022	ND	ND	ND			
				8/23/2022	ND	ND	ND			
				8/30/2022	ND	ND	ND			
				9/6/2022	ND	ND	ND			
				9/13/2022	ND	ND	ND			
				Total Organic Nitrogen as N	0.1	mg/L	7/12/2022	0.3	0.3	ND
							7/19/2022	ND	ND	0.5
	7/26/2022	ND	ND				ND			
	8/2/2022	ND	ND				0.2			
	8/9/2022	ND	ND				ND			
	8/16/2022	ND	ND				ND			
	8/23/2022	0.21	ND				ND			
	8/30/2022	ND	ND				ND			
	9/6/2022	ND	ND				ND			
	9/13/2022	ND	ND				ND			
	Total Kjeldahl Nitrogen	0.2	mg/L				7/12/2022	0.3	0.3	ND
							7/19/2022	ND	ND	0.5
				7/26/2022	ND	ND	ND			
				8/2/2022	ND	ND	0.2			
				8/9/2022	ND	ND	ND			
				8/16/2022	ND	ND	ND			
				8/23/2022	0.21	ND	ND			
				8/30/2022	ND	ND	ND			
				9/6/2022	ND	ND	ND			
				9/13/2022	ND	ND	ND			
				Total Phosphorus	0.02	mg/L	7/12/2022	0.06	0.1	0.0
							7/19/2022	0.059	0.1	0.1
	7/26/2022	0.056	0.1				0.0			
	8/2/2022	0.056	0.1				0.0			
	8/9/2022	0.06	0.1				0.0			
	8/16/2022	0.056	0.1				0.0			
8/23/2022	0.048	0.0	0.0							
8/30/2022	0.041	0.0	0.0							
9/6/2022	0.036	0.0	0.0							
9/13/2022	0.037	0.0	0.0							
Total Orthophosphate	0.03	mg/L	7/12/2022				0.12	0.1	0.1	
			7/19/2022				0.12	0.1	0.1	
			7/26/2022	0.099	0.1	0.1				
			8/2/2022	0.11	0.1	0.1				
			8/9/2022	0.093	0.1	0.1				
			8/16/2022	0.079	0.1	0.0				
			8/23/2022	0.077	0.1	0.0				
			8/30/2022	0.071	0.1	0.0				
			9/6/2022	0.053	0.0	ND				
			9/13/2022	0.064	0.1	0.0				

**Russian River Water Quality Grab Samples (July 12 - September 13, 2022)**  
**Provisional Data Subject to Revision**

Parameter		MDL*	Units	Date	Patterson Point	Monte Rio	Vacation Beach
Chlorophyll	Chlorophyll A	0.003	mg/L	7/12/2022	ND	ND	0.0
				7/19/2022	0.0048	0.0	ND
				7/26/2022	ND	ND	0.0
				8/2/2022	0.0048	0.0	0.0
				8/9/2022	ND	ND	0.0
				8/16/2022	0.0051	ND	0.0
				8/23/2022	0.004	ND	0.0
				8/30/2022	0.0045	ND	ND
				9/6/2022	ND	ND	0.0
				9/13/2022	ND	0.0	ND
Carbon	Total Organic Carbon	0.3	mg/L	7/12/2022	2.79	2.6	2.8
				7/19/2022	2.56	2.5	2.6
				7/26/2022	2.52	2.4	2.4
				8/2/2022	2.58	2.7	2.7
				8/9/2022	2.43	2.4	2.3
				8/16/2022	2.24	2.3	2.2
				8/23/2022	2.24	2.2	2.2
				8/30/2022	2.07	2.1	2.1
				9/6/2022	2.09	2.0	2.0
	9/13/2022	2.01	2.2	2.1			
	Dissolved Organic Carbon	0.2	mg/L	7/12/2022	1.99	1.9	2.0
				7/19/2022	2.24	2.0	2.1
				7/26/2022	1.99	2.0	2.0
				8/2/2022	2.11	2.3	2.1
				8/9/2022	2.02	2.0	2.0
				8/16/2022	1.91	1.9	2.0
				8/23/2022	1.9	1.9	1.9
				8/30/2022	1.68	1.7	1.7
9/6/2022				1.75	1.7	1.6	
9/13/2022	1.64	1.8	1.7				
Solids	Turbidity	0.1	NTU	7/12/2022	2	1.9	1.7
				7/19/2022	4.2	3.2	1.9
				7/26/2022	1.6	2.1	1.6
				8/2/2022	2.1	2.4	2.2
				8/9/2022	1.5	1.3	1.3
				8/16/2022	1.2	1.2	1.8
				8/23/2022	1.8	1.0	0.9
				8/30/2022	1	1.1	1.2
				9/6/2022	1.1	1.0	1.6
	9/13/2022	1.2	1.0	1.1			
	TDS	10	mg/L	7/12/2022	150	150.0	140.0
				7/19/2022	150	160.0	150.0
				7/26/2022	160	150.0	150.0
				8/2/2022	180	170.0	150.0
				8/9/2022	160	160.0	150.0
				8/16/2022	140	140.0	140.0
				8/23/2022	140	160.0	150.0
				8/30/2022	140	130.0	130.0
9/6/2022				150	140.0	140.0	
9/13/2022	150	150.0	130.0				